



Trinity Street, Salisbury

An attractive, period, well proportioned terraced house in the heart of the city centre.

Description

This is an attractive, period, three bedroom terraced house situated right within the heart of the city, presented in good order throughout. The property has recently been redecorated internally and improved with new internal doors fitted on the ground floor. The well-proportioned and light accommodation comprises a sitting room, dining room and modern kitchen on the ground floor; on the first floor are three bedrooms and a bathroom. Externally there is an easily maintained courtyard garden which has been laid with artificial grass, with a pedestrian walkway giving access to Brown Street for bins and bikes etc. The property also benefits from resident's on street parking.

Situation

Trinity Street is a popular residential address within the medieval centre of the city of Salisbury. From here it is a level walk to all of the numerous facilities – shopping, leisure, cultural and educational, as well as a twice weekly market and mainline station with trains to London Waterloo, journey time approximately 90 minutes.

Trinity Street
Approximate Gross Internal Area
Total = 831 Sq Ft / 77.22 Sq M

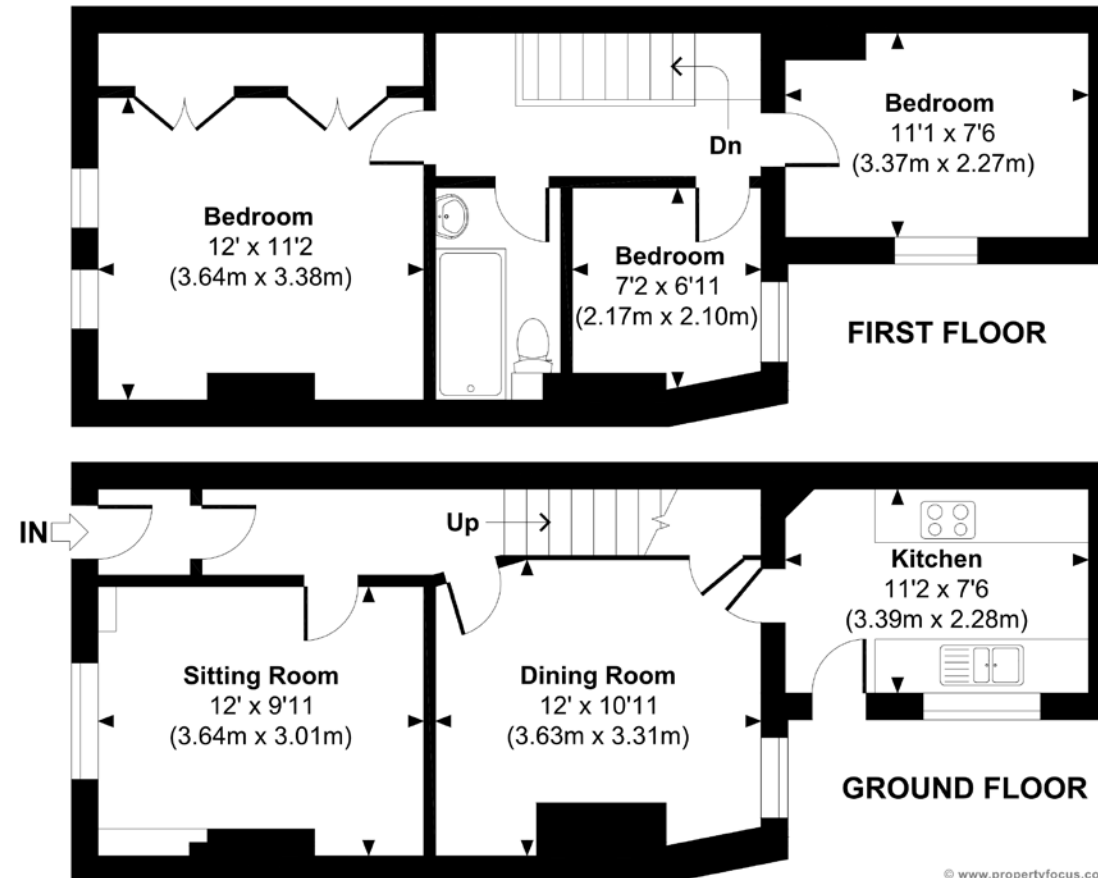
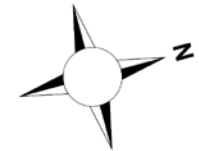

© www.propertyfocus.co | Professional Property Photography & Floorplans

This plan is for illustrative purposes only and is not to scale. If specified, the Gross Internal Area (GIA), dimensions, North point orientation and the size and placement of features are approximate and should not be relied on as a statement of fact. No guarantee is given for the GIA and no responsibility is taken for any error, omission or misrepresentation.

49 High Street Salisbury Wiltshire SP1 2PD

01722 337575

www.myddeltonmajor.co.uk

Myddelton & Major for themselves and for the vendors or lessors of this property whose agents they are give notice that: – i) the particulars are set out as a general outline only for the guidance of intended purchasers or lessees, and do not constitute part of an offer or contract. ii) all descriptions, dimensions, reference to condition and necessary permissions for use and occupation, and other details are given without responsibility and any intending purchasers or tenants should not rely on them as statements or representations of fact, but must satisfy themselves by inspection or otherwise as to the correctness of each of them. iii) no person in the employment of Myddelton & Major has any authority to make or give any representation or warranty whatever in relation to this property.

OnTheMarket.com

